



SCDR

Soft plastic cover for the rear ends of several D-size chassis connectors. It is used to protect the gap between connector and cable. The protection cover works with all common wires and cables – you simply cut off the cover end to the preferred diameter.

All rights reserved / 10.03.2026

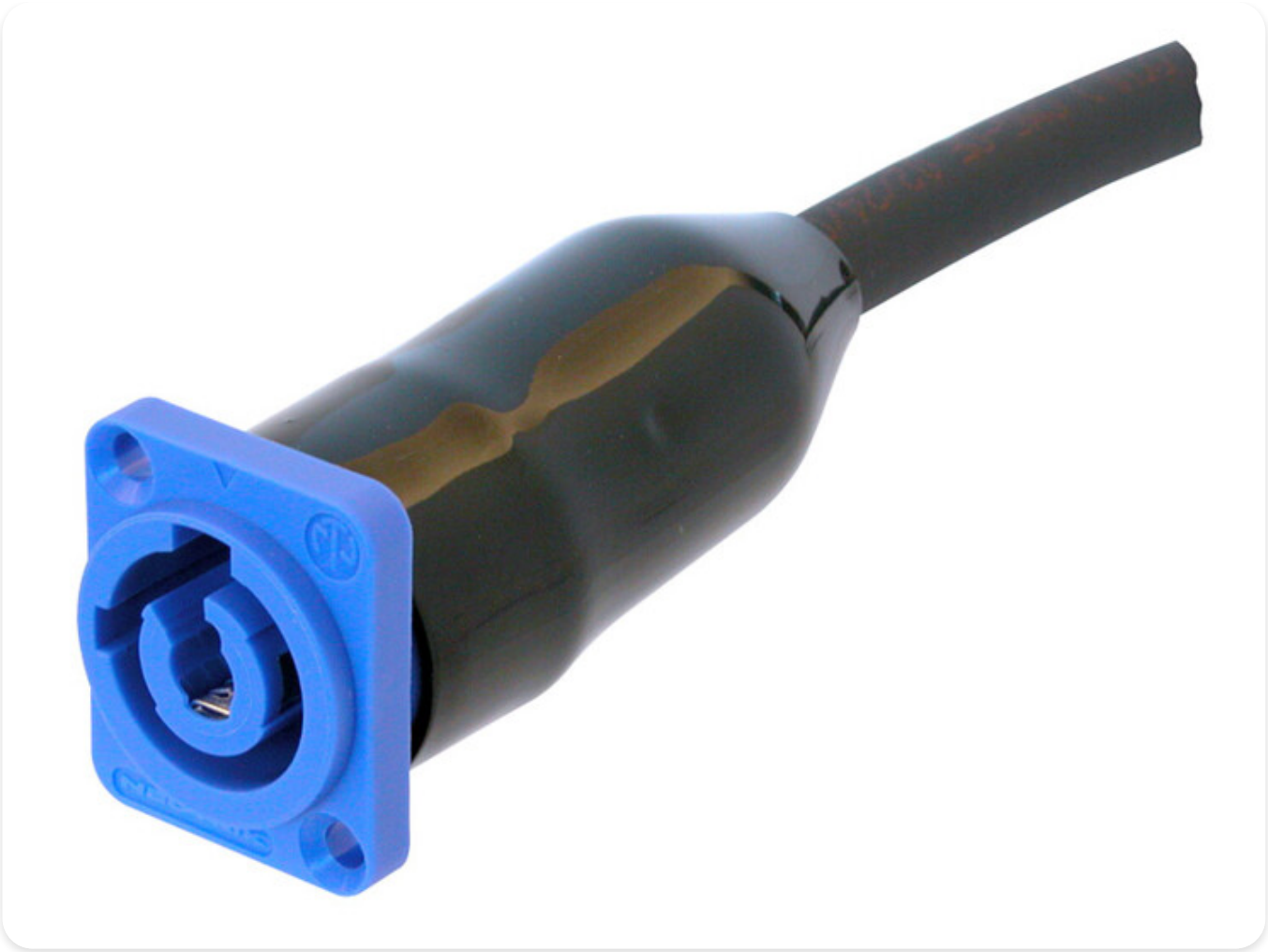

All rights reserved / 10.03.2026